

CODE MAY	SVT 23°00'E L36	20.00'	31.67'
	S88°35'00"W		

CONTIGUOUS
SO LONG AS
COMPLIANCE
OF THE

E
ITION

REMAINING LANDS OF
DAVID S. WILLIS, JR.
& AMY S. WILLIS
W.A.S. 282/497

REMAINING LANDS OF
DAVID S. WILLIS, JR.
& AMY S. WILLIS
W.A.S. 282/497

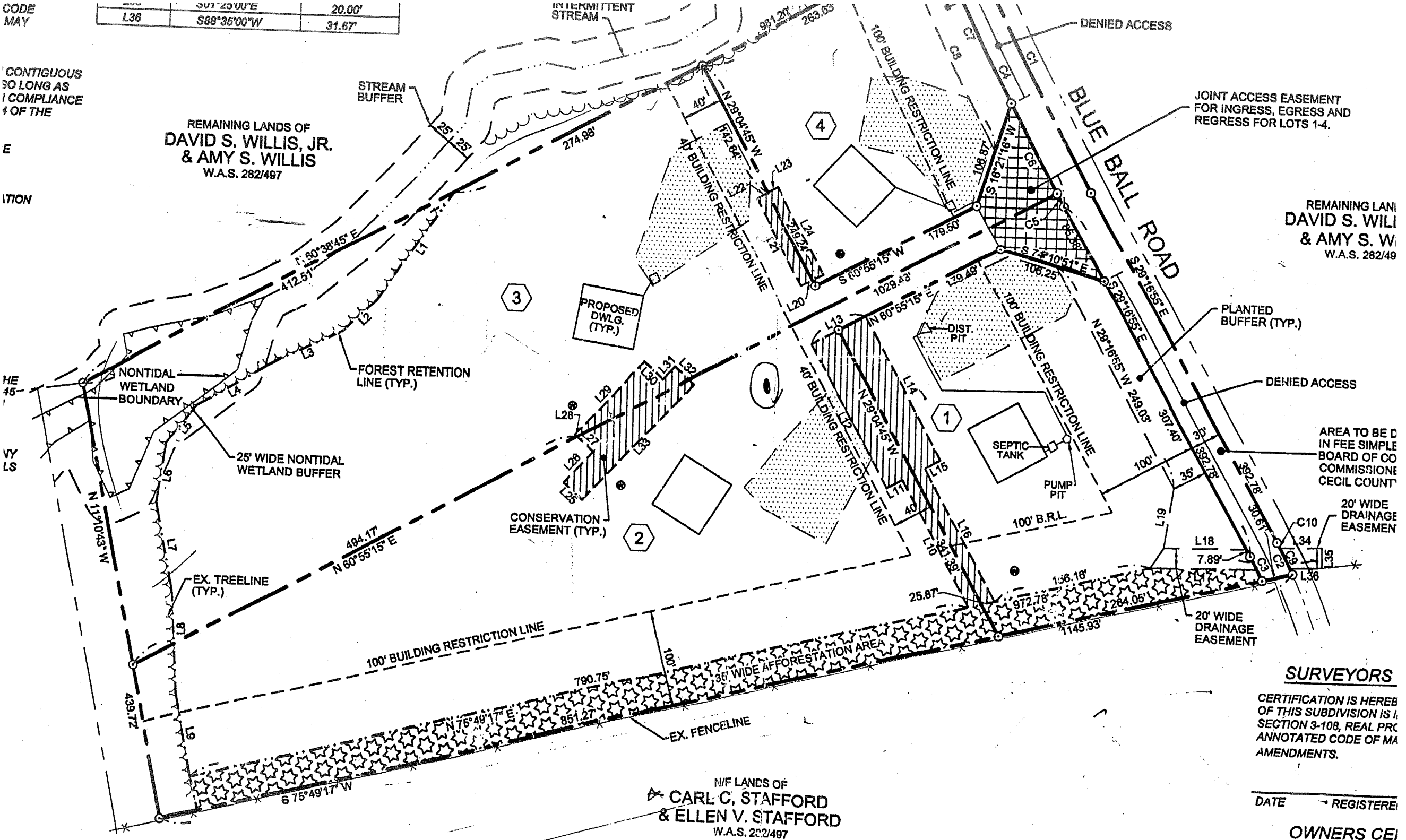

SURVEYORS

CERTIFICATION IS HEREBY
OF THIS SUBDIVISION IS IN
SECTION 3-108, REAL PROPERTY
ANNOTATED CODE OF MISSOURI
AMENDMENTS.

N/F LANDS OF
CARL C. STAFFORD
& ELLEN V. STAFFORD
W.A.S. 282/497

DATE _____ REGISTERED

OWNERS CEI